

FRONT ELEVATION
SCALE: 1/4" = 1'-0"

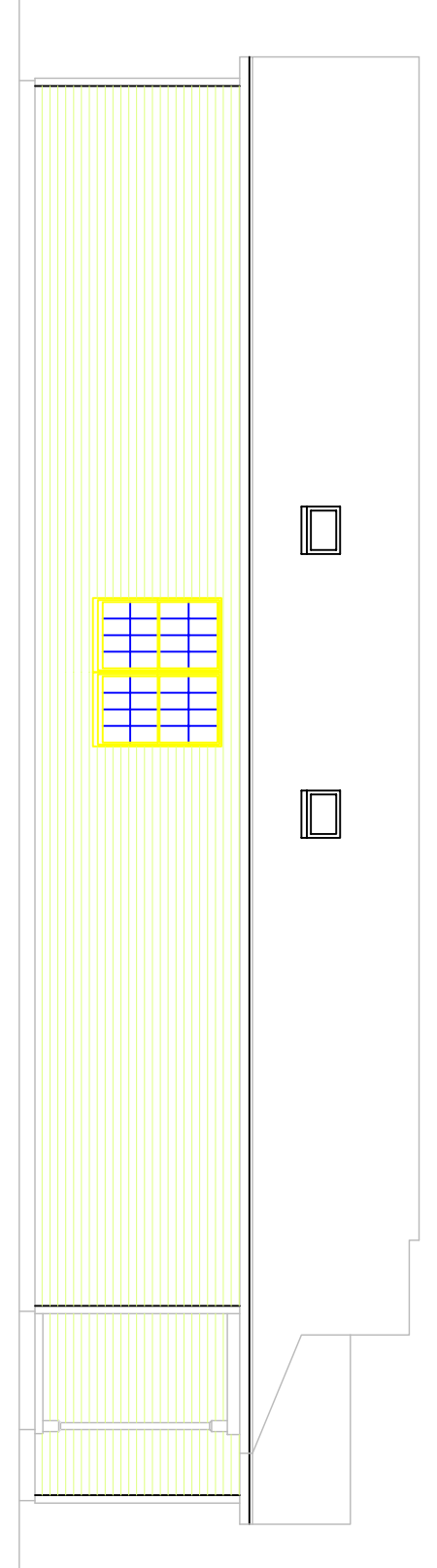

LEFT SIDE ELEVATION
SCALE: 1/8" = 1'-0"

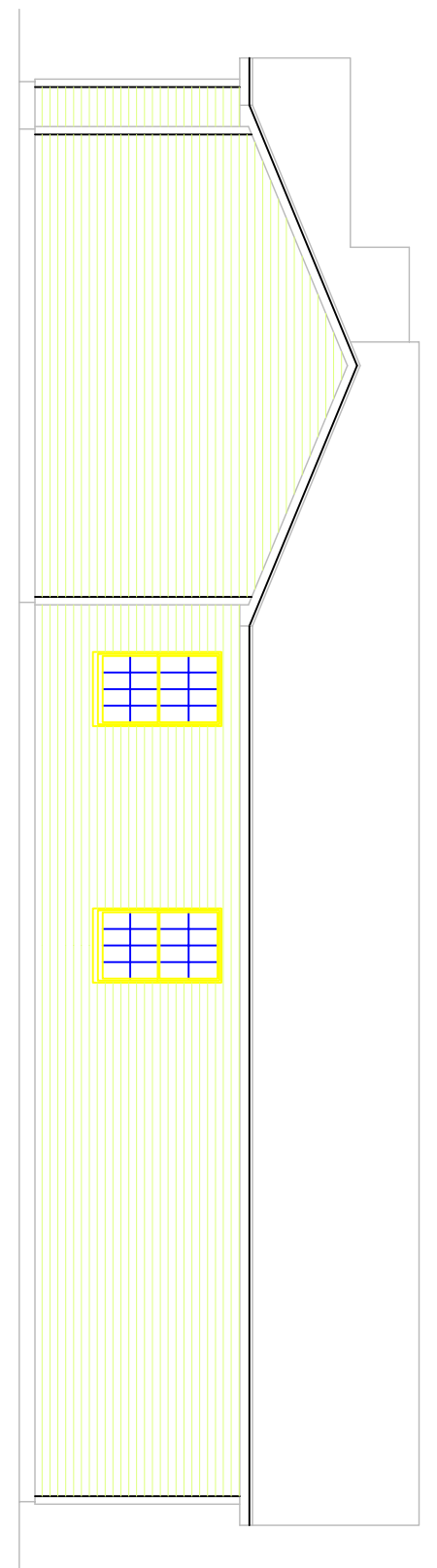

RIGHT SIDE ELEVATION
SCALE: 1/8" = 1'-0"

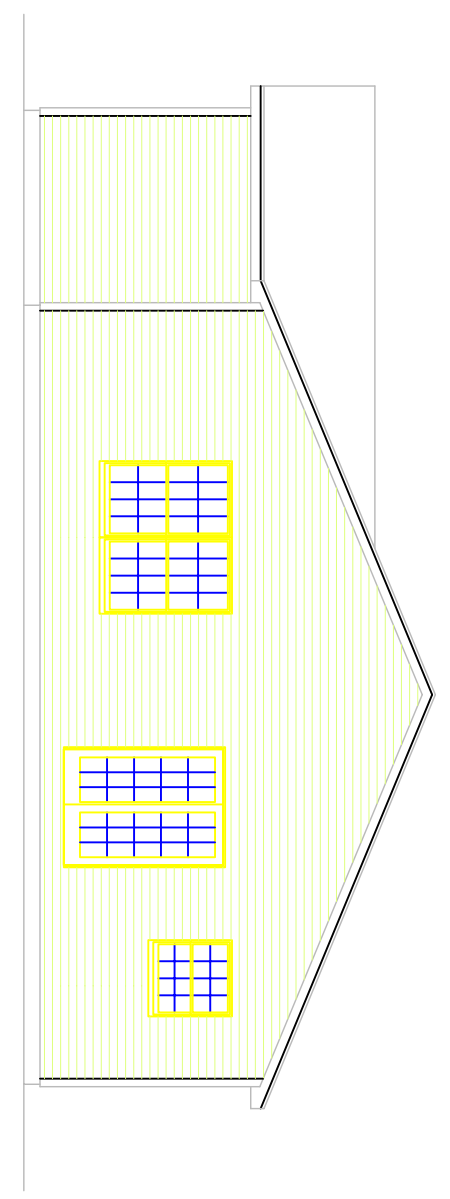

REAR ELEVATION
SCALE: 1/8" = 1'-0"

O'CONNOR

O'CONNOR HOMES

DRAWING OF: ELEVATIONS	SCALE: VARIES	SHEET:
DATE: 08/18/05		3
DRAWN BY: L.D.W.		

Hundman Lumber
601 N. COUNTRY FAIR DR.
CHAMPAIGN, ILLINOIS 61821
(217) 356-7221

-ATTENTION-
Every attempt has been made in the preparation of this plan to avoid mistakes, but we cannot guarantee against human error. It is the responsibility of the owner and/or the General Contractor to check all dimensions for the job. Caution: Always use given dimensions, never scale the drawing. All engineering of Beams & Joist Spans are the responsibility of the General Contractor.

REVISIONS	DATE	BY	DESCRIPTION

REVISED

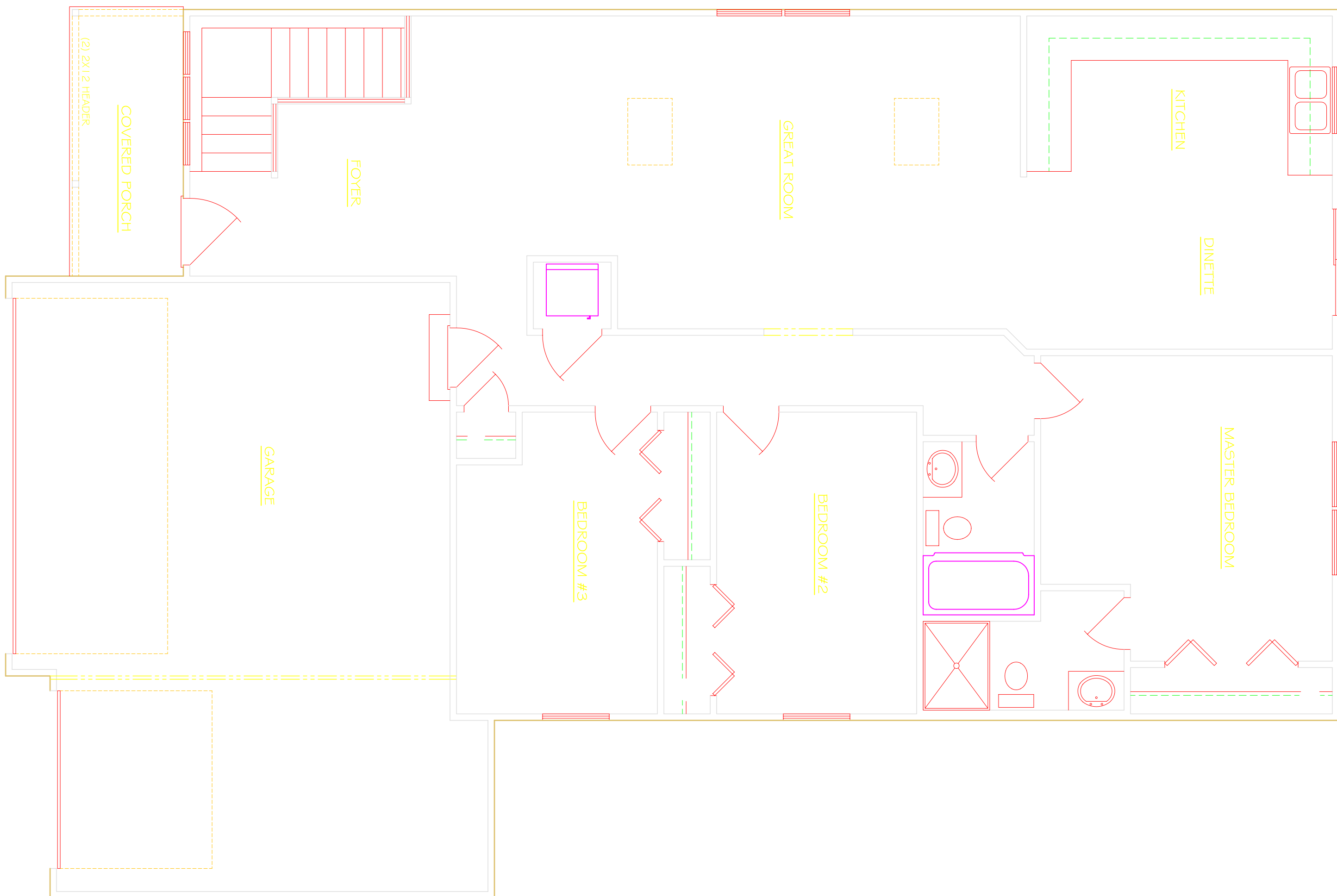

- NOTES
1. ALL EXTERIOR DIMENSIONS ARE TO FACE OF STUD
 2. ALL INTERIOR DIMENSIONS ARE TO FACE OF STUD
 3. ALL WALLS TO BE 2x4 UNLESS OTHERWISE NOTED
 4. ALL CEILINGS TO BE 8'-1 1/8" HIGH

O'CONNOR HOMES

DRAWING OF: FLOOR PLAN

SCALE: 1/4"=1'-0"

SHEET:

DATE: 08/17/05

DRAWN BY: L.D.W.

2

Hundman Lumber

601 N. COUNTRY FAIR DR.
CHAMPAIGN, ILLINOIS 61821
(217) 356-7221

-ATTENTION-

Every attempt has been made in the preparation of this plan to avoid mistakes, but we cannot guarantee against human error. It is the responsibility of the owner and/or the General Contractor to check all dimensions for the job. Caution: Always use given dimensions, never scale the drawing. All engineering of Beams & Joist Spans are the responsibility of the General Contractor.

REVISED