

**LEFT SIDE ELEVATION**  
SCALE: 1/8" = 1'-0"

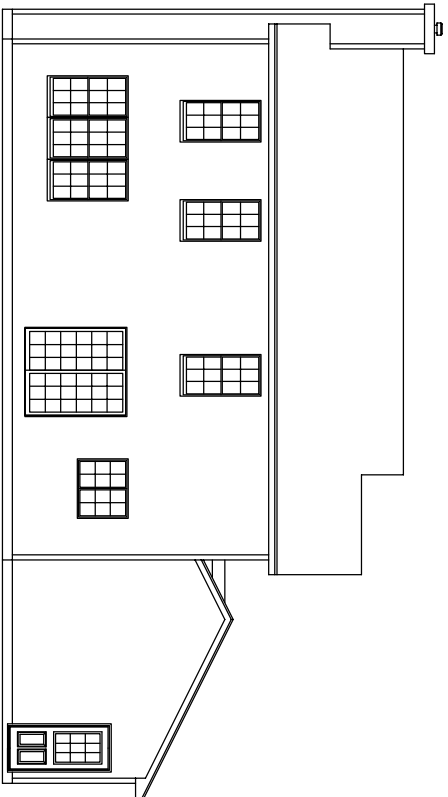

**REAR ELEVATION**  
SCALE: 1/8" = 1'-0"

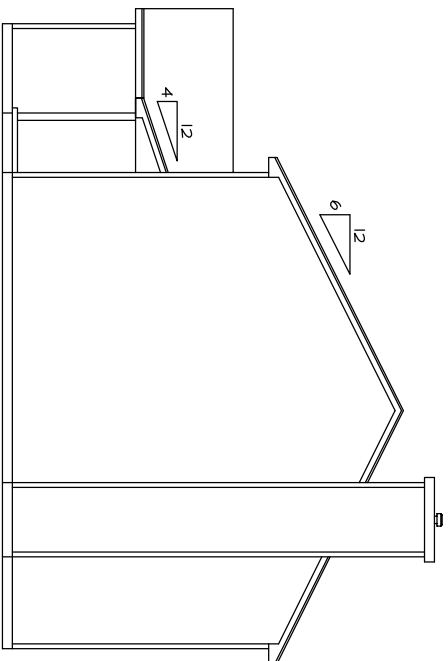

**RIGHT SIDE ELEVATION**  
SCALE: 1/8" = 1'-0"

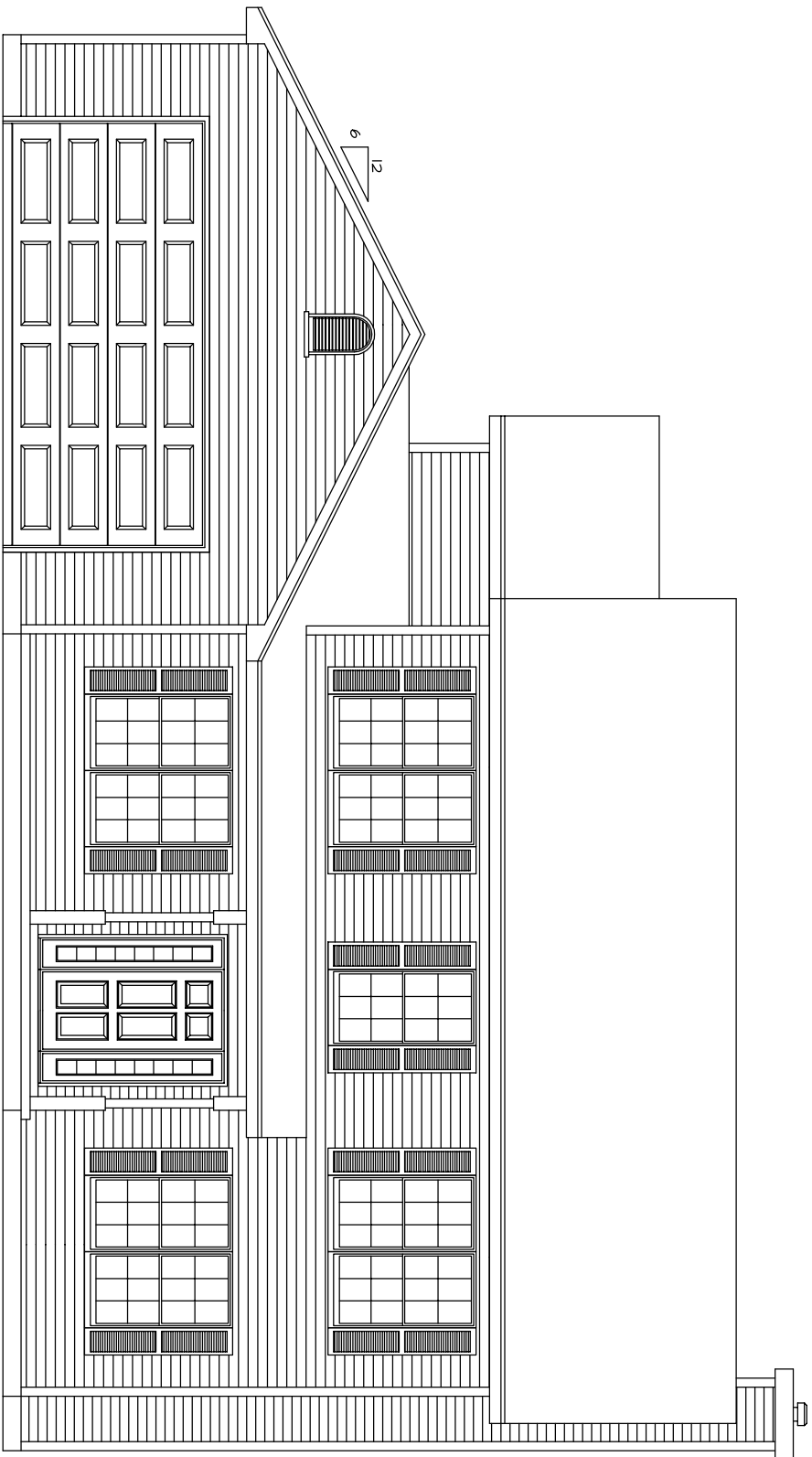

**FRONT ELEVATION**  
SCALE: 1/4" = 1'-0"

**-ATTENTION-**  
Every attempt has been made in the preparation of this plan to avoid mistakes, but we cannot guarantee the accuracy of the information shown here. It is the owner and/or the General Contractor's responsibility to check all dimensions for the job. Caution: Always use engineering of Beams & Joist Spans are the responsibility of the General Contractor.

**O'Connor Homes**

DRAWING OF: ELEVATIONS  
DATE: 01/03/03  
DRAWN BY: BL

SCALE: AS NOTED

SHEET: 1

R0231

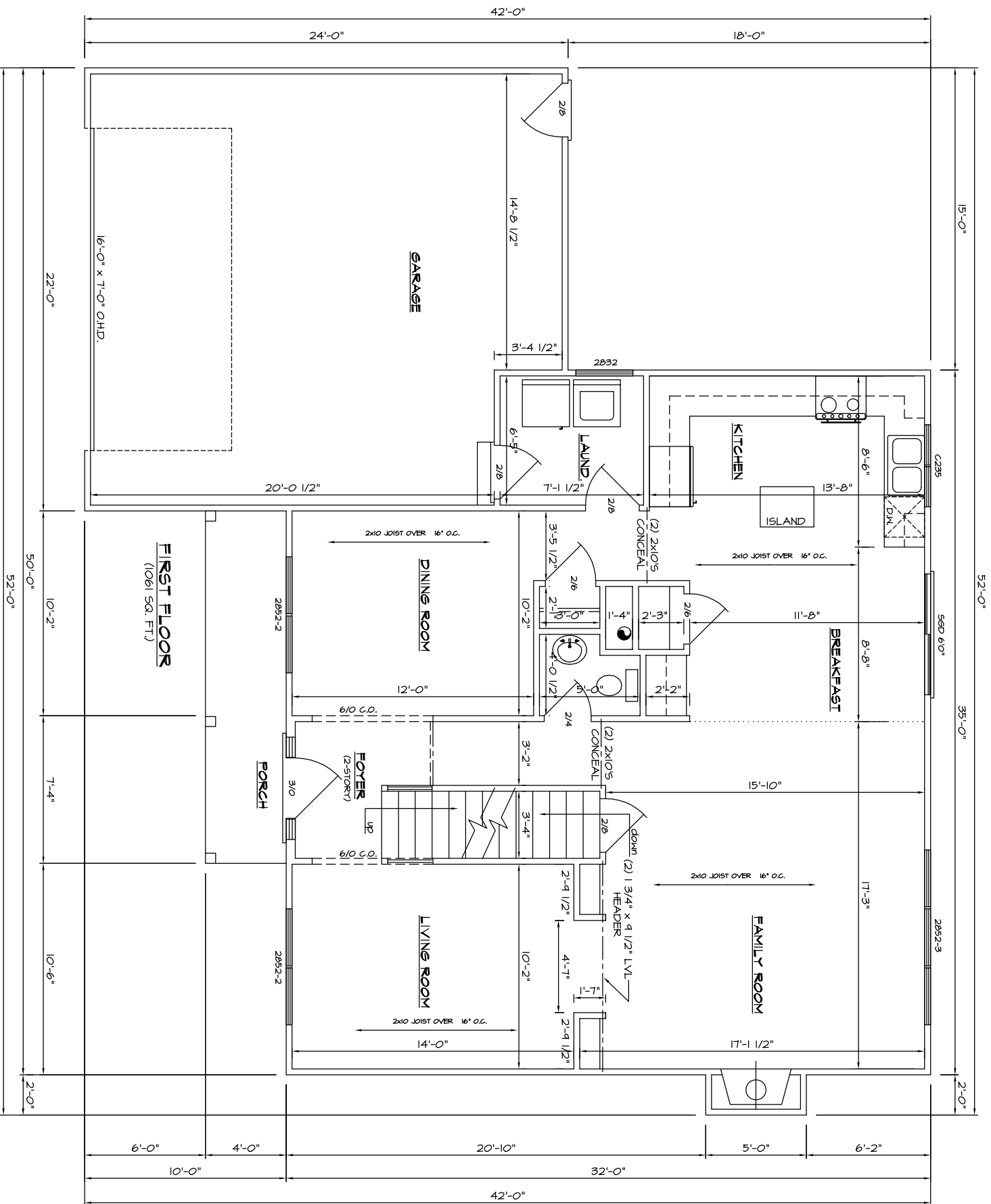

- NOTES**
1. ALL EXTERIOR DIMENSIONS ARE TO FACE OF STUD
  2. ALL INTERIOR DIMENSIONS ARE TO FACE OF STUD
  3. ALL WALLS TO BE 2x4 UNLESS OTHERWISE NOTED
  4. ALL CEILINGS TO BE 8'-1 1/8" HIGH

**-ATTENTION-**  
 Every attempt has been made in the preparation of this plan to avoid mistakes, but we cannot guarantee the accuracy of the information shown on this drawing. The owner and/or the General Contractor to check all dimensions for the job. Caution: Always use given dimensions, never scale the drawing. All engineering of Beams & Joist Spans are the responsibility of the General Contractor.

|                       |  |                         |                   |          |
|-----------------------|--|-------------------------|-------------------|----------|
| <b>O'Connor Homes</b> |  | DRAWING OF: FIRST FLOOR | SCALE: 1/4"=1'-0" | SHEET:   |
|                       |  | DATE: 01/03/03          |                   | <b>2</b> |
| DRAWN BY: BL          |  |                         |                   |          |

R0231

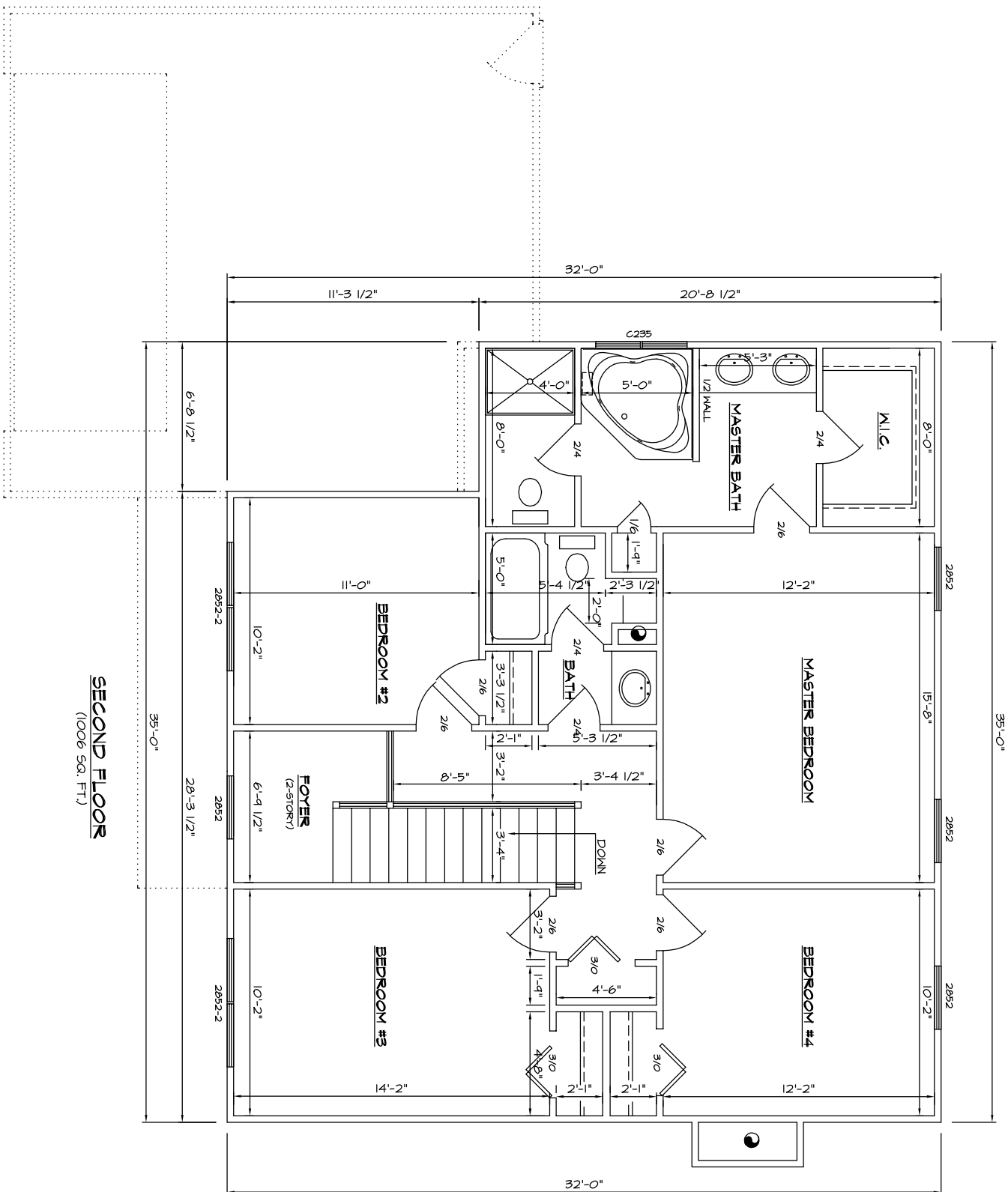

**SECOND FLOOR**  
(1006 SQ. FT.)

- NOTES**
1. ALL EXTERIOR DIMENSIONS ARE TO FACE OF STUD
  2. ALL INTERIOR DIMENSIONS ARE TO FACE OF STUD
  3. ALL WALLS TO BE 2x4 UNLESS OTHERWISE NOTED
  4. ALL CEILINGS TO BE 8'-1 1/8" HIGH

**-ATTENTION-**  
Every attempt has been made in the preparation of this plan to avoid mistakes, but we cannot guarantee the accuracy of the dimensions shown. It is the responsibility of the owner and/or the General Contractor to check all dimensions for the job. Caution: Always use given dimensions, never scale the drawing. All engineering of Beams & Joist Spans are the responsibility of the General Contractor.

|                          |                   |
|--------------------------|-------------------|
| <b>O'Connor Homes</b>    |                   |
| DRAWING OF: SECOND FLOOR | SCALE: 1/4"=1'-0" |
| DATE: 01/03/03           | SHEET: 3          |
| DRAWN BY: BL             |                   |

R0231

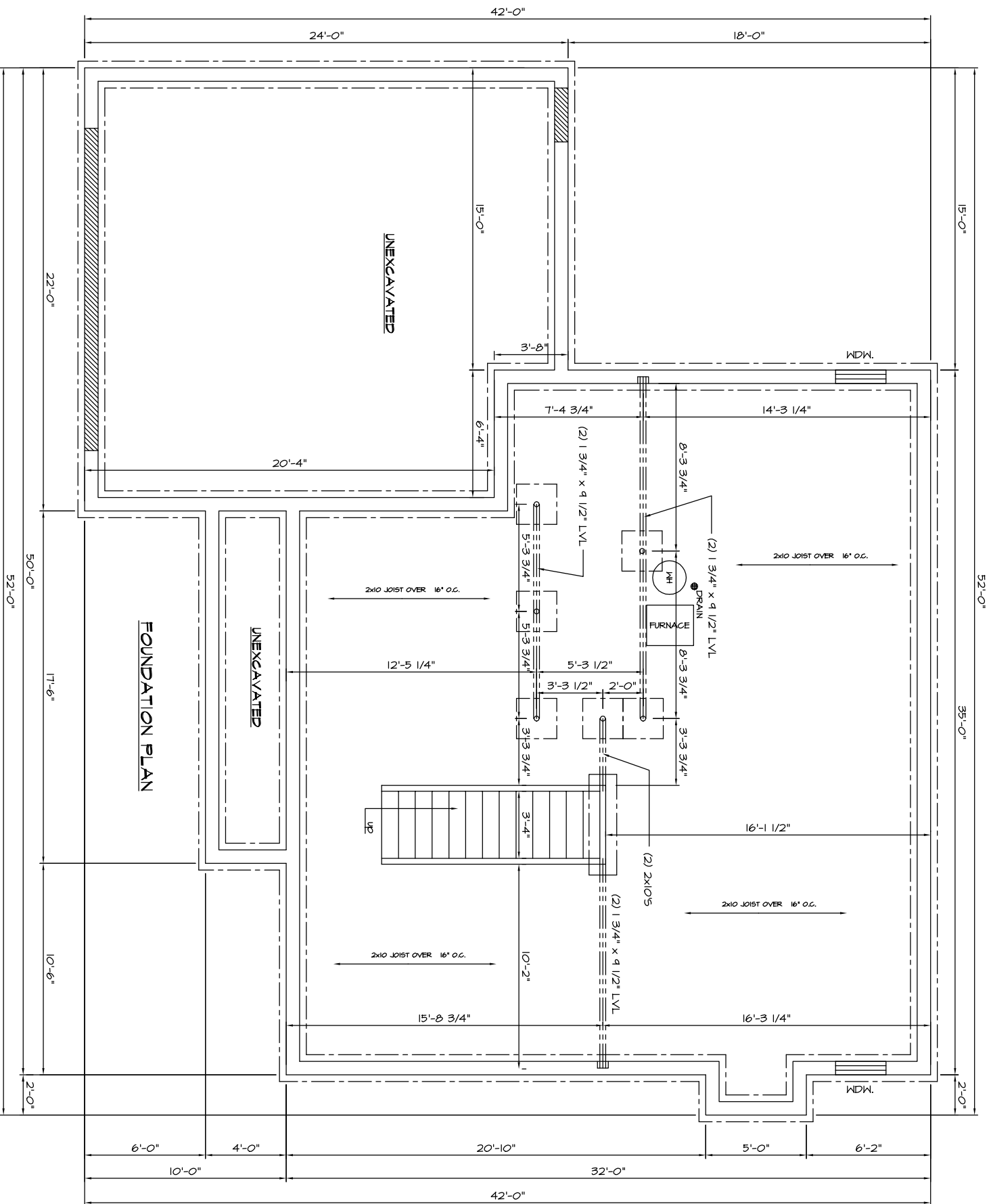

- NOTES**
1. ALL FOUNDATION WALLS TO BE 8"W x 8'-0"H POURED CONCRETE
  2. ALL FOOTINGS TO BE 16"W x 8" DEEP CONCRETE MIN.
  3. ALL HATCHED AREAS INDICATE 4" LEDGE FOR BRICK AND/OR GARAGE DOOR OPENINGS

**-ATTENTION-**  
 Every attempt has been made in the preparation of this plan to avoid mistakes, but we cannot guarantee the accuracy of the information shown here. It is the owner and/or the General Contractor's responsibility to check all dimensions for the job. Caution: Always use given dimensions, never scale the drawing. All engineering of Beams & Joist Spans are the responsibility of the General Contractor.

|                       |  |                             |                   |        |
|-----------------------|--|-----------------------------|-------------------|--------|
| <b>O'Connor Homes</b> |  | DRAWING OF: FOUNDATION PLAN | SCALE: 1/4"=1'-0" | SHEET: |
|                       |  | DATE: 01/03/03              |                   | 4      |
| DRAWN BY: BL          |  |                             |                   |        |

R0231