

LEFT SIDE ELEVATION
SCALE: 1/8"=1'-0"

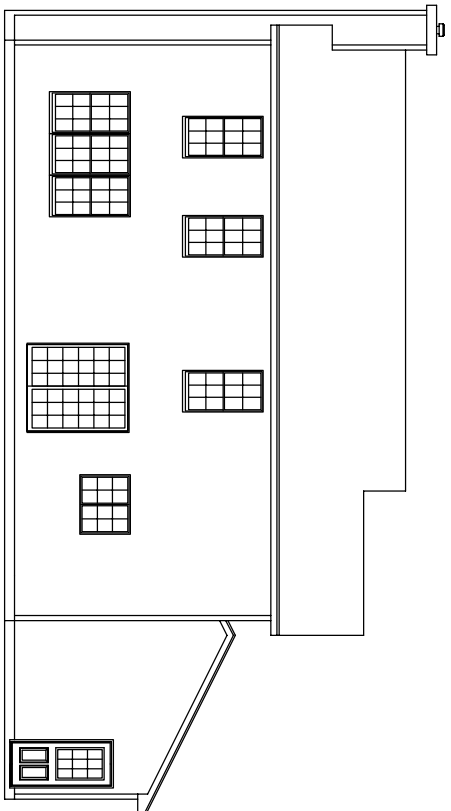

REAR ELEVATION
SCALE: 1/8"=1'-0"

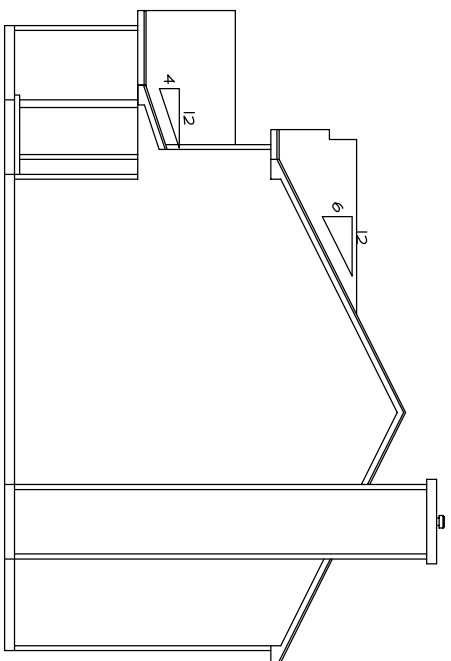

RIGHT SIDE ELEVATION
SCALE: 1/8"=1'-0"

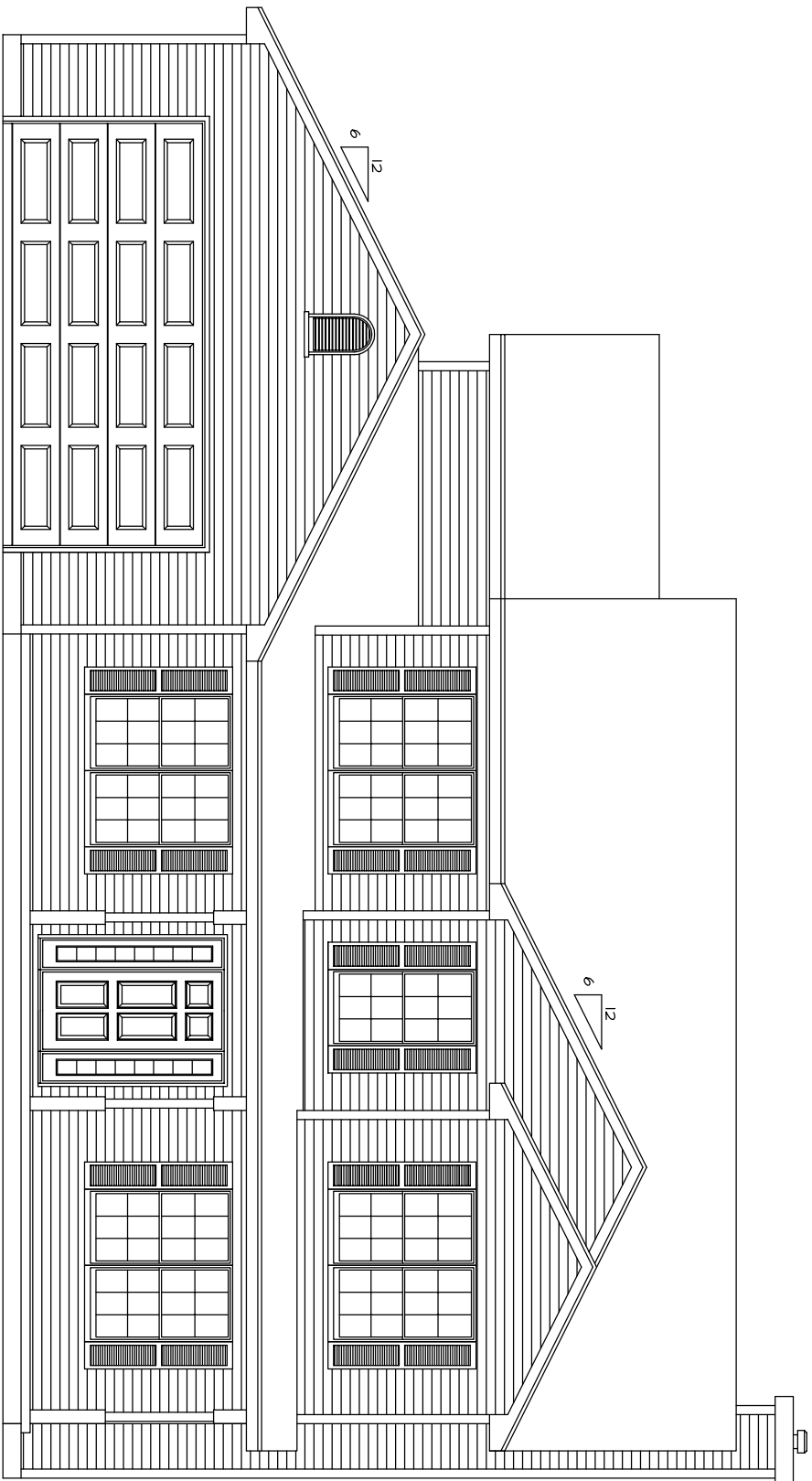

FRONT ELEVATION
SCALE: 1/4" = 1'-0"

—ATTENTION—
Every attempt has been made in the preparation of this plan to avoid mistakes, but we cannot guarantee the accuracy of the drawings. It is the responsibility of the owner and/or the General Contractor to check all dimensions for the job. Caution: Always use given dimensions, never scale the drawing. All engineering of Beams & Joist Spans are the responsibility of the General Contractor.

O'Connor Homes		SHEET:
DRAWING OF: ELEVATIONS	SCALE: AS NOTED	1
DATE: 01/03/03		
DRAWN BY: BL		

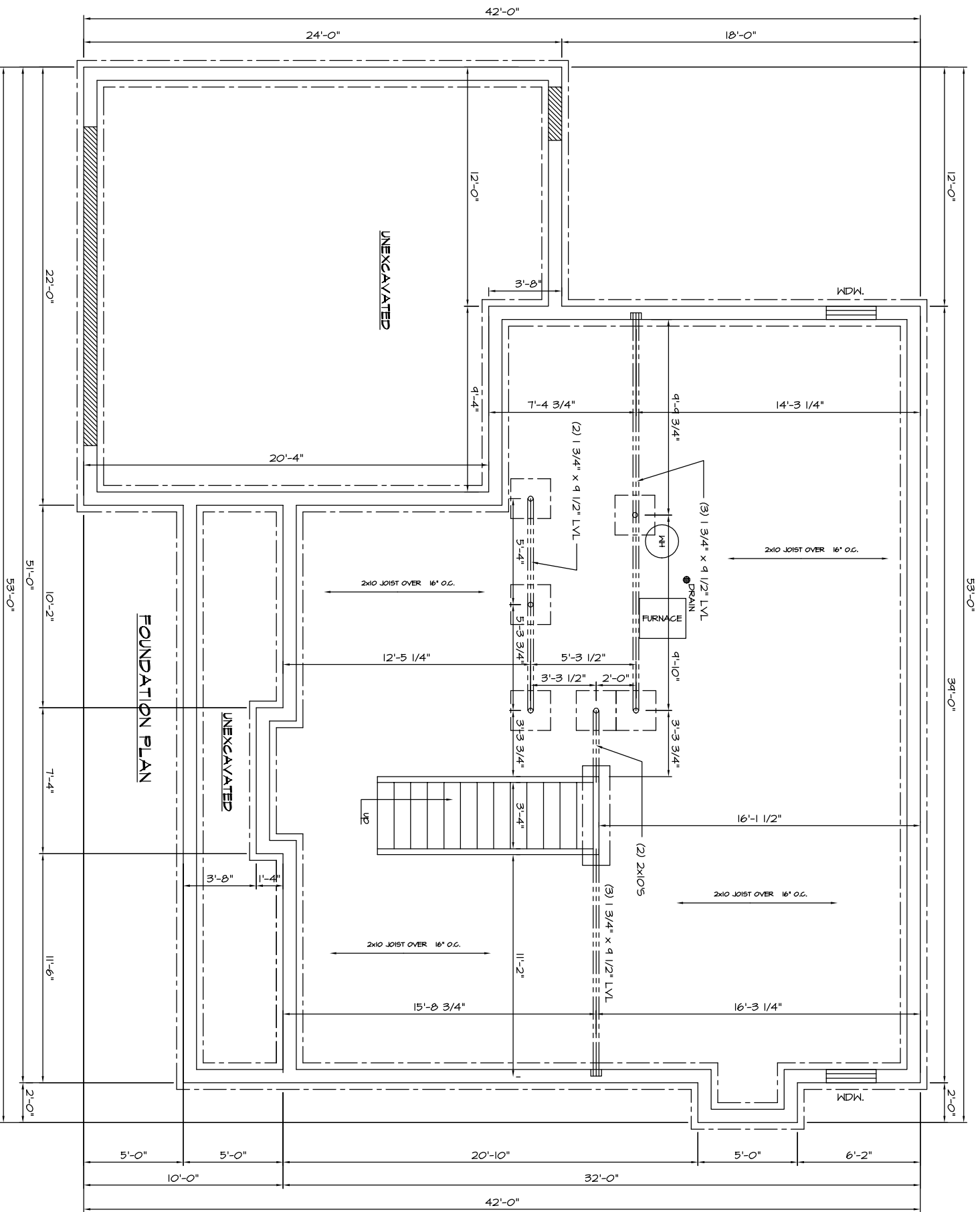

- NOTES
1. ALL FOUNDATION WALLS TO BE 8"W x 8'-0"H POURED CONCRETE
 2. ALL FOOTINGS TO BE 16"W x 8" DEEP CONCRETE MIN.
 3. ALL HATCHED AREAS INDICATE 4" LEDGE FOR BRICK AND/OR GARAGE DOOR OPENINGS

—ATTENTION—
 Every attempt has been made in the preparation of this plan to avoid mistakes, but we cannot guarantee the accuracy of the information shown on this drawing. The owner and/or the General Contractor to check all dimensions for the job. Caution: Always use given dimensions, never scale the drawing. All engineering of Beams & Joist Spans are the responsibility of the General Contractor.

O'Connor Homes		DRAWING OF: FOUNDATION PLAN	SCALE: 1/4"=1'-0"	SHEET:
		DATE: 01/03/03		4
DRAWN BY: BL				

R0231

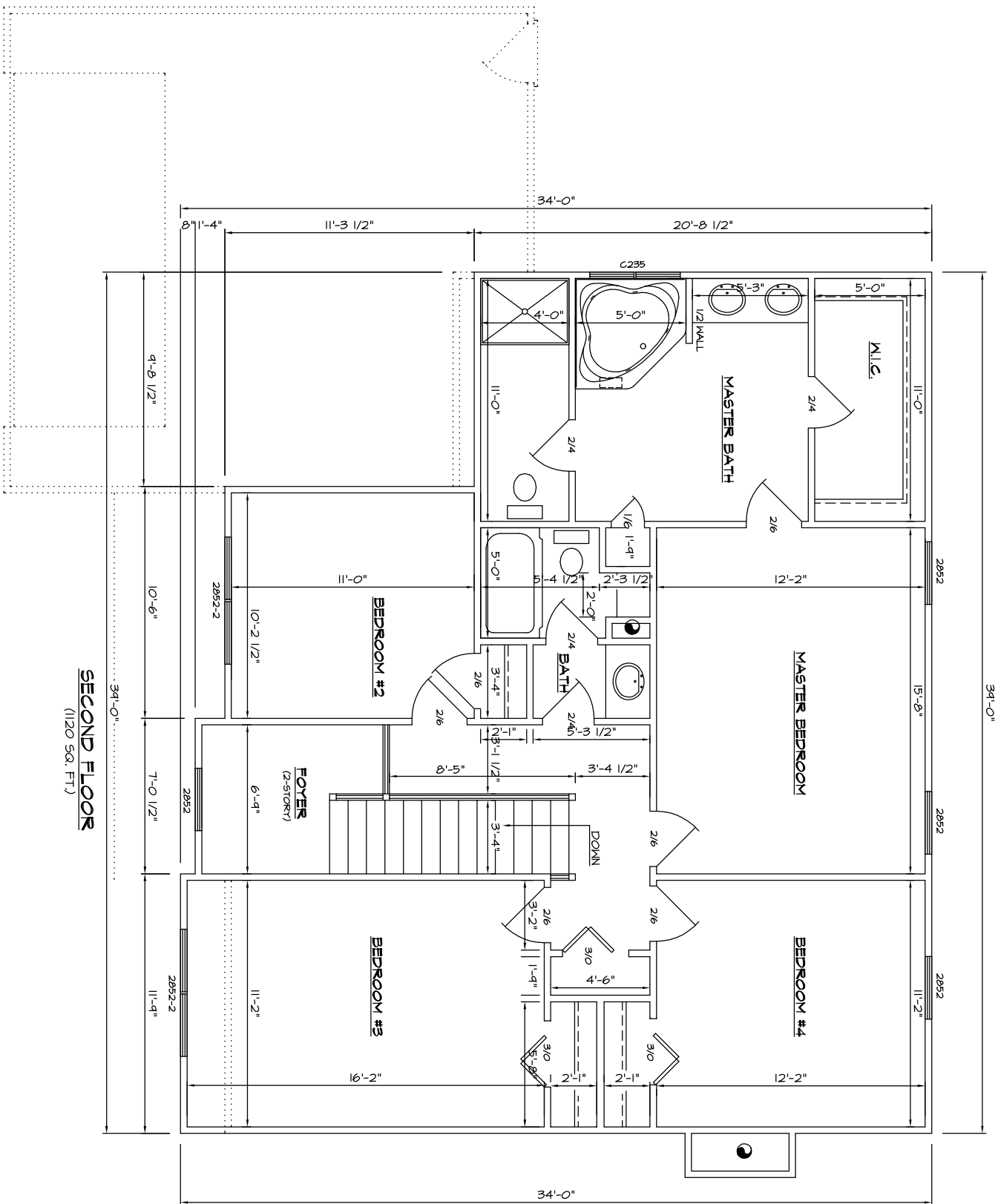

SECOND FLOOR
(1120 SQ. FT.)

- NOTES**
1. ALL EXTERIOR DIMENSIONS ARE TO FACE OF STUD
 2. ALL INTERIOR DIMENSIONS ARE TO FACE OF STUD
 3. ALL WALLS TO BE 2x4 UNLESS OTHERWISE NOTED
 4. ALL CEILINGS TO BE 8'-1 1/8" HIGH

-ATTENTION-
Every attempt has been made in the preparation of this plan to avoid mistakes, but we cannot guarantee the accuracy of the dimensions shown. It is the responsibility of the owner and/or the General Contractor to check all dimensions for the job. Caution: Always use given dimensions, never scale the drawing. All engineering of Beams & Joist Spans are the responsibility of the General Contractor.

O'Connor Homes		DRAWING OF: SECOND FLOOR	SCALE: 1/4"=1'-0"	SHEET:
		DATE: 01/03/03		3
DRAWN BY: BL				

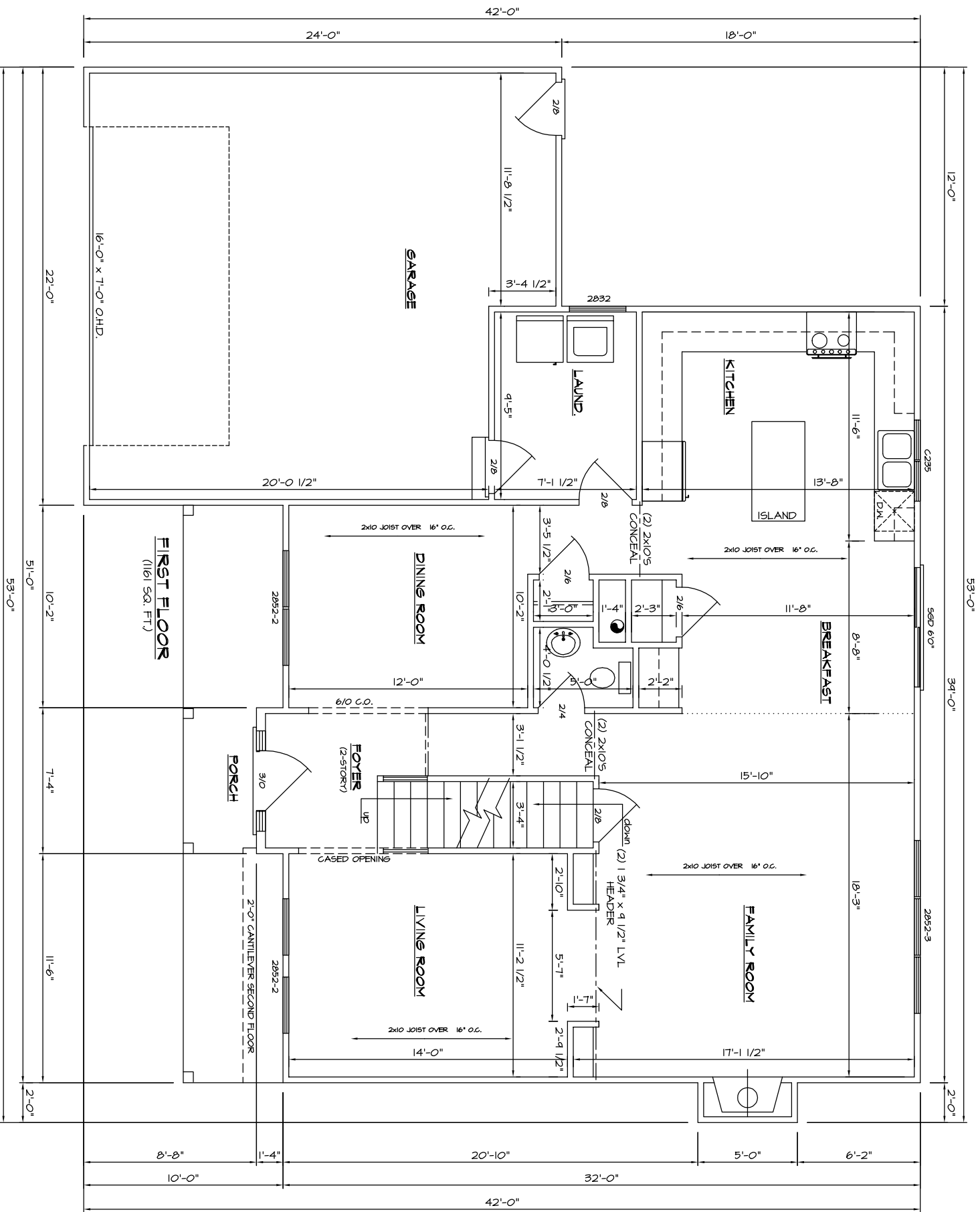

- NOTES**
1. ALL EXTERIOR DIMENSIONS ARE TO FACE OF STUD
 2. ALL INTERIOR DIMENSIONS ARE TO FACE OF STUD
 3. ALL WALLS TO BE 2x4 UNLESS OTHERWISE NOTED
 4. ALL CEILINGS TO BE 8'-1 1/8" HIGH

-ATTENTION-
 Every attempt has been made in the preparation of this plan to avoid mistakes, but we cannot guarantee the accuracy of the information shown here. It is the owner and/or the General Contractor's responsibility to check all dimensions for the job. Caution: Always use given dimensions, never scale the drawing. All engineering of Beams & Joist Spans are the responsibility of the General Contractor.

O'Connor Homes	
DRAWING OF: FIRST FLOOR	SCALE: 1/4"=1'-0"
DATE: 01/03/03	SHEET: 2
DRAWN BY: BL	