

**REAR ELEVATION**  
SCALE: 1/8"=1'-0"

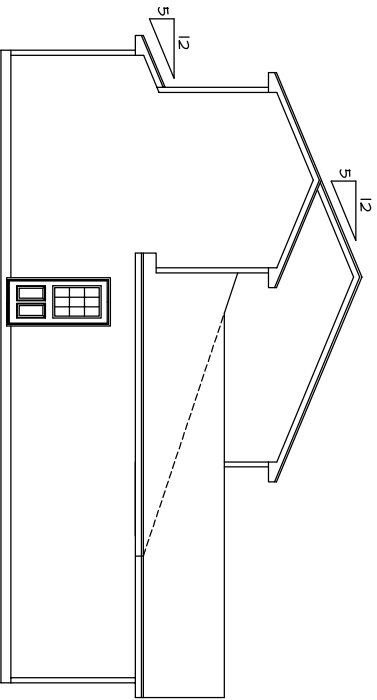

**LEFT SIDE ELEVATION**  
SCALE: 1/8"=1'-0"

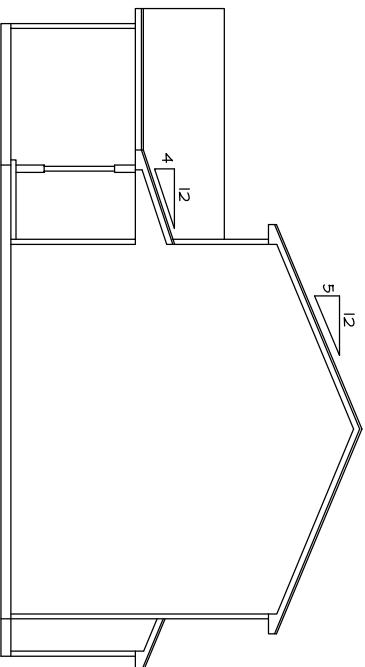

**RIGHT SIDE ELEVATION**  
SCALE: 1/8"=1'-0"

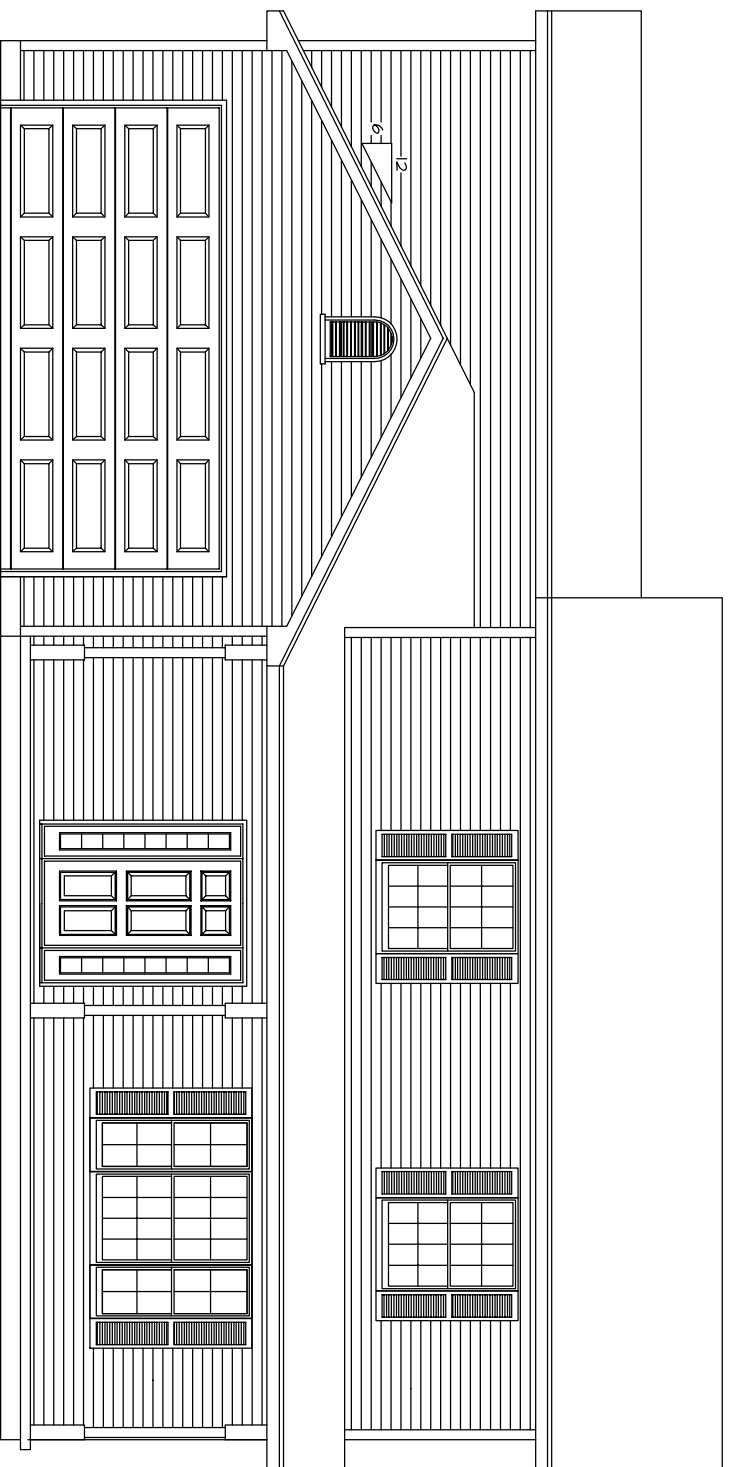

**FRONT ELEVATION**  
SCALE: 1/4" = 1'-0"

**-ATTENTION-**  
Every attempt has been made in the preparation of this plan to avoid mistakes, but we cannot guarantee the accuracy of the information shown here. It is the responsibility of the owner and/or the General Contractor to check all dimensions for the job. Caution: Always use given dimensions, never scale the drawing. All engineering of Beams & Joist Spans are the responsibility of the General Contractor.

**O'CONNOR HOMES**

DRAWING OF: ELEVATIONS SCALE: AS NOTED SHEET: 1  
DATE: 09/28/03  
DRAWN BY: BL

R0236

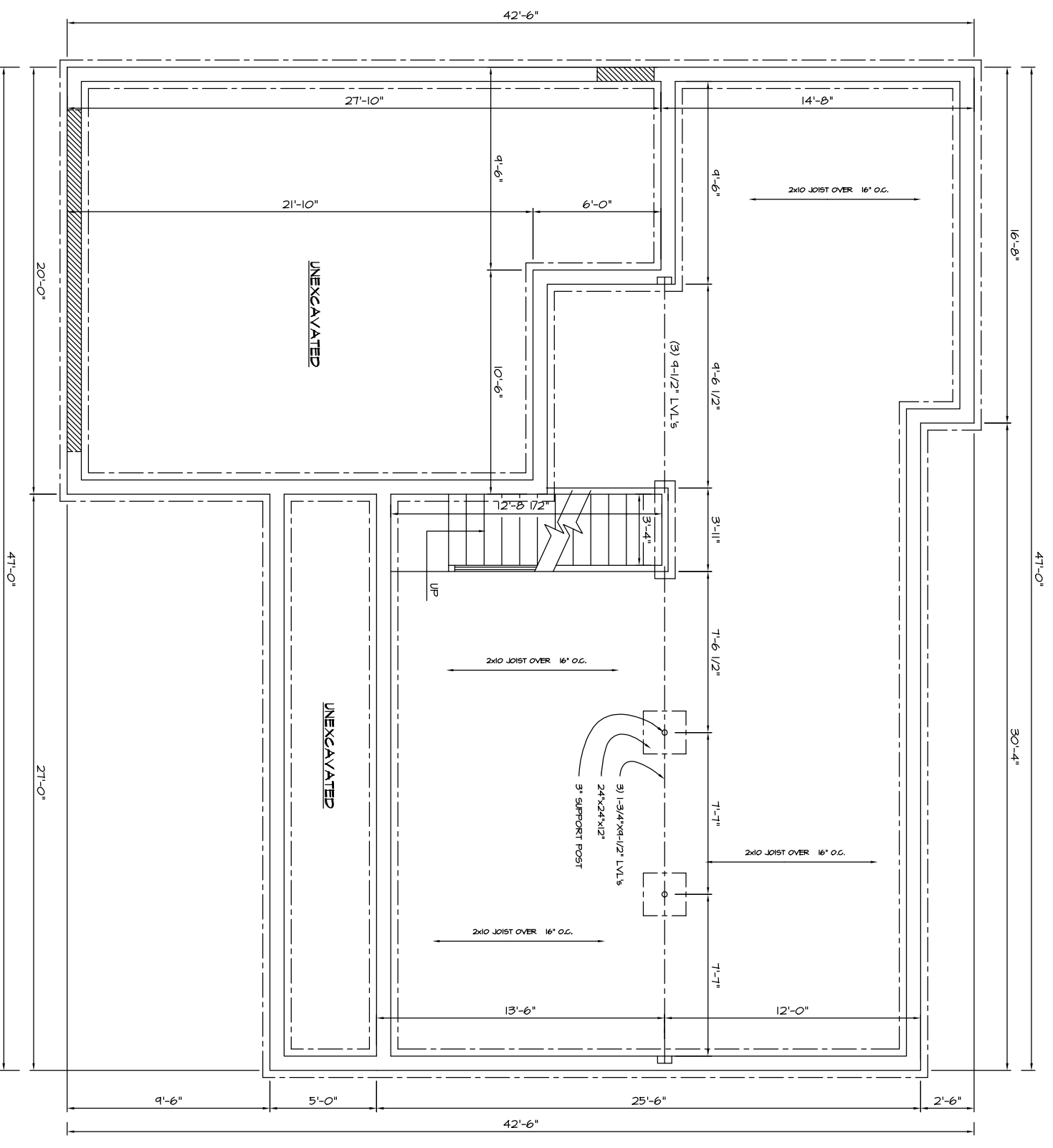

- NOTES
1. ALL FOUNDATION WALLS TO BE 8"W, 8'-0"HI POURED CONCRETE
  2. ALL FOUNDATION WALLS TO BE 4" REINFORCED CONCRETE
  3. ALL HATCHED AREAS INDICATE 4" EDGE FOR BRICK AND/OR GARAGE DOOR OPENINGS

-ATTENTION-  
 Every attempt has been made in the preparation of this plan to avoid mistakes, but we cannot guarantee the accuracy of the information shown here. It is the owner and/or the General Contractor's responsibility to check all dimensions for the job. Caution: Always use given dimensions, never scale the drawing. All engineering of Beams & Joist Spans are the responsibility of the General Contractor.

<b>O'Connor Homes</b>		DRAWING OF: FOUNDATION PLAN	SCALE: 1/4"=1'-0"	SHEET:
		DATE: 09/28/03		4
DRAWN BY: BL				

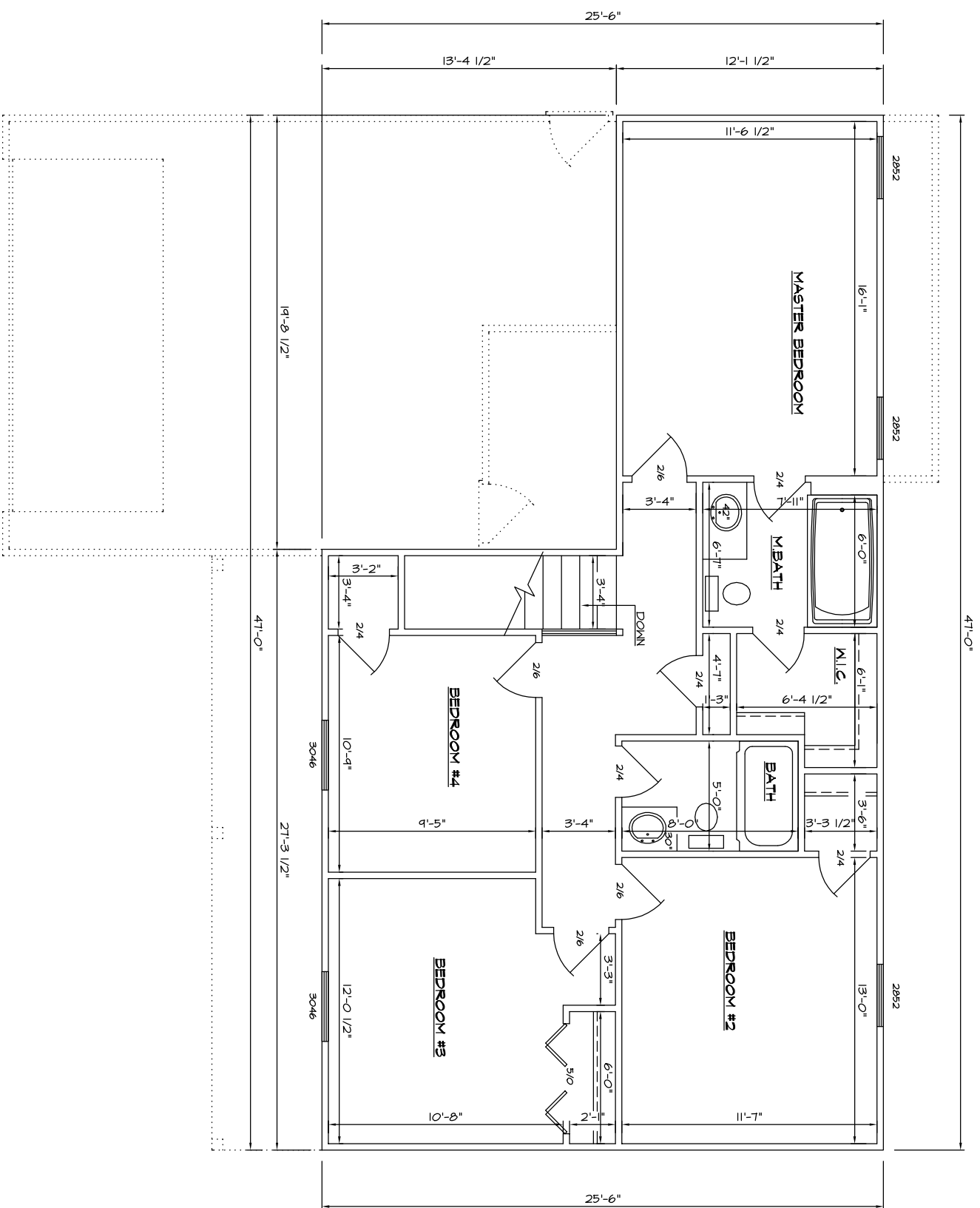

**SECOND FLOOR**  
(138 SQ. FT.)

- NOTES
1. ALL EXTERIOR DIMENSIONS ARE TO FACE OF STUD
  2. ALL INTERIOR DIMENSIONS ARE TO FACE OF STUD
  3. ALL WALLS TO BE 2x4 UNLESS OTHERWISE NOTED
  4. ALL CEILINGS TO BE 8'-1 1/8" HIGH

-ATTENTION-  
Every attempt has been made in the preparation of this plan to avoid mistakes, but we cannot guarantee the accuracy of the dimensions shown. It is the responsibility of the owner and/or the General Contractor to check all dimensions for the job. Caution: Always use given dimensions, never scale the drawing. All engineering of Beams & Joist Spans are the responsibility of the General Contractor.

<b>O'Connor Homes</b>		DRAWING OF: SECOND FLOOR	SCALE: 1/4"=1'-0"	SHEET:
		DATE: 09/28/03		<b>3</b>
DRAWN BY: BL				

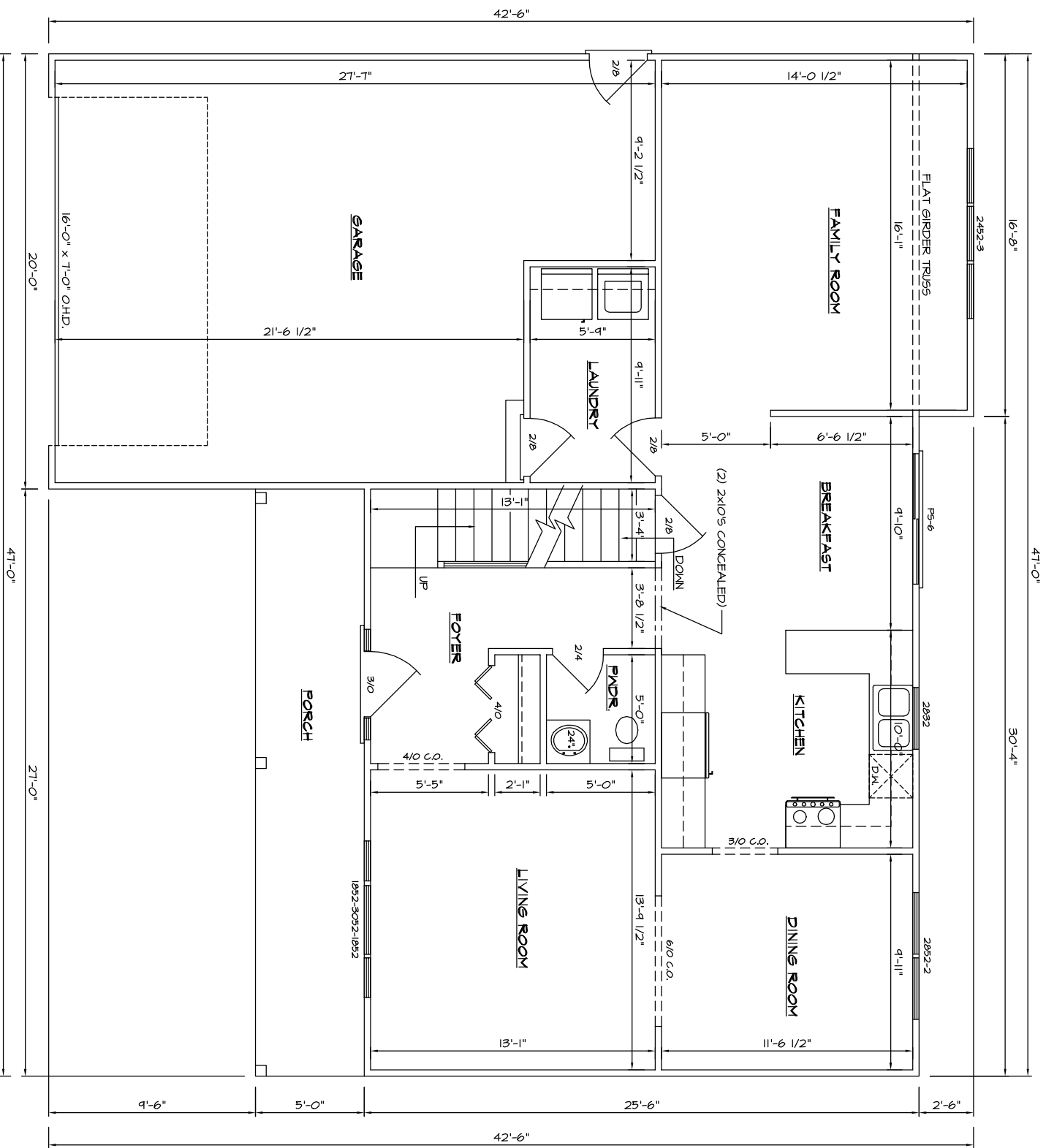

**FIRST FLOOR**  
(1036 SQ. FT.)

- NOTES
1. ALL EXTERIOR DIMENSIONS ARE TO FACE OF STUD
  2. ALL INTERIOR DIMENSIONS ARE TO FACE OF STUD
  3. ALL WALLS TO BE 2x4 UNLESS OTHERWISE NOTED
  4. ALL CEILINGS TO BE 8'-1 1/8" HIGH

-ATTENTION-  
Every attempt has been made in the preparation of this plan to avoid mistakes, but we cannot guarantee the accuracy of the dimensions shown. It is the responsibility of the owner and/or the General Contractor to check all dimensions for the job. Caution: Always use given dimensions, never scale the drawing. All engineering of Beams & Joist Spans are the responsibility of the General Contractor.

<b>O'CONNOR HOMES</b>	
DRAWING OF: FIRST FLOOR	SCALE: 1/4"=1'-0"
DATE: 09/28/03	SHEET: 2
DRAWN BY: BL	

R0236